

Planning Permit No. A/1566/90.
APPROVED
 SUBJECT TO THE CONDITIONS IN THIS OFFICE LETTER.
 No. A3/20335/90 Dated 29-11-90.
 c/o e. R. Umale
 FOR MEMBER SECRETARY
 MADRAS METROPOLITAN
 DEVELOPMENT AUTHORITY
 MADRAS - 600 008

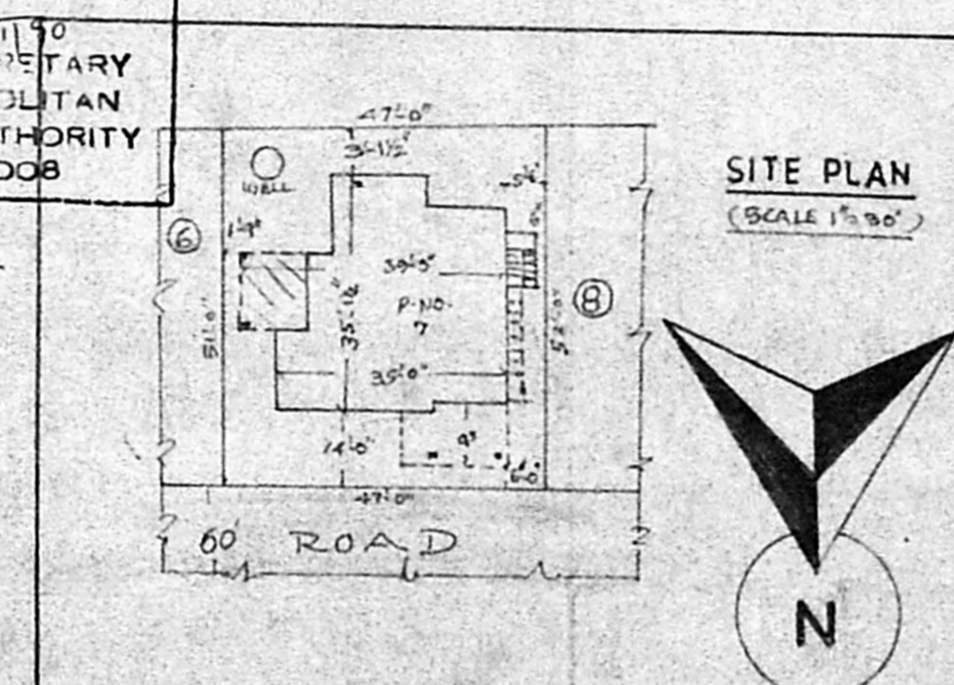
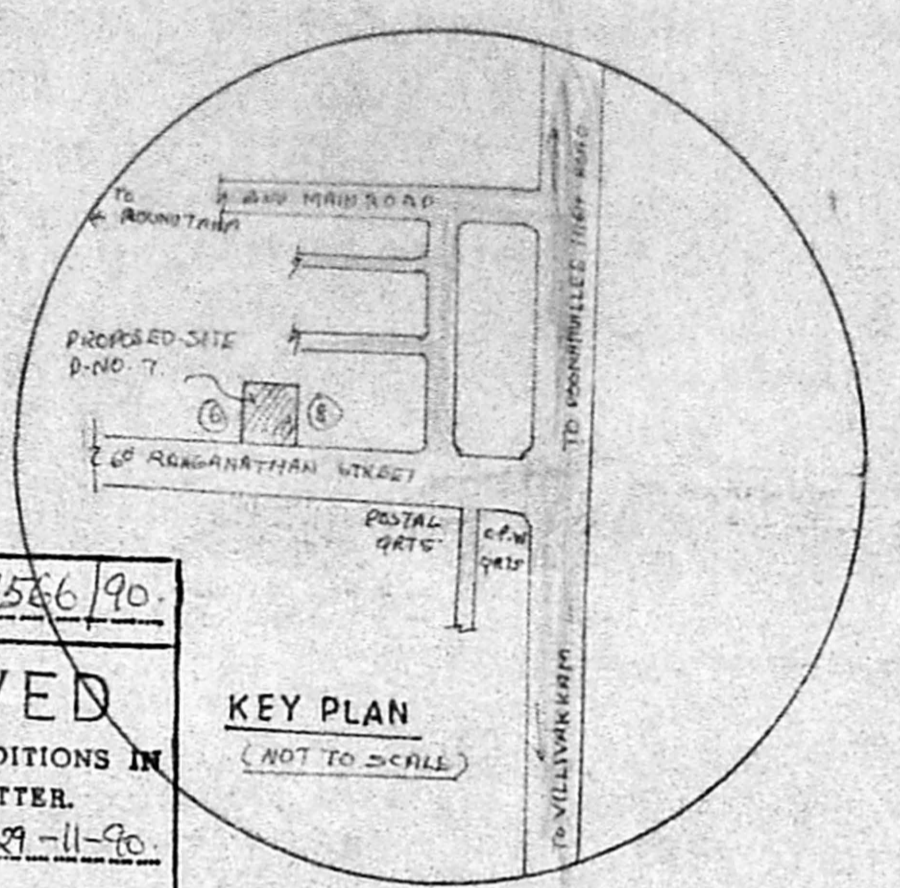

REFERENCE

D	DOOR	3'-3" x 6'-6"	1.00 x 1.98	M
D1	DOOR	3'-0" x 6'-6"	.91 x 1.98	"
D2	DOOR	2'-6" x 6'-6"	.79 x 1.98	"
W	WINDOW	3'-3" x 4'-6"	.99 x 1.37	"
W1	WINDOW	3'-0" x 4'-6"	.91 x 1.37	"
W2	WINDOW	3'-6" x 2'-6"	1.02 x .75	"
V	VENTILATOR	3'-0" x 2'-0"	.91 x .61	"

COLOUR INDEX

PROPOSED CONSTRUCTION	
ROAD	
SITE BOUNDARY	

SPECIFICATION

FOUNDATION: 4'-6" DEPTH, 3'-0" WIDE, P.C.C. (1:4:8, 12" TK), RIVER SAND, 6" TK., BRICK WORK WITH CM 116, ALL R.C.C. WORK IN MIX (1:2:4), PLASTERING 3/4" TK WITH CM 114, MOSAIC TILE FLOORING, WEATHERING COURSE: ONE LAYER OF FLAT TILES WITH CM 114 PAINTED WITH WASTE OIL OVER A BED OF BRICK JELLY & PURE LIME 3" TK

PLOT AREA:	2420 SFT OR	224.81 M ²
PLINTH AREA: (GROUND FLOOR):	1062 SFT OR	98.60 M ²
(WITH PORTICO) I st FLOOR:	1238 SFT OR	115.00 M ²
II nd FLOOR:	231 SFT OR	22.20 M ²
TOTAL BUILT UP AREA:	2538 SFT OR	235.80 M ²

PLAN SHOWING THE ALTERATIONS & ADDITIONAL CONSTRUCTION TO EXG. BUILDING TO BE REGULARISATION AT 7, RANGANATHAN GARDEN, IN S.N.95207/A1, 209/4th, KOIAMBEDU VILLAGE, ANNANAGAR WEST, MADRAS-40.
 OWNER: MRS. K. SURYA BAI. (SCALE 1"=8'-0")

K. Surya Bai
 OWNER

R. Mohan Rao
 R. Mohan Rao, D.C.I.
 LICENSED SURVEYOR
 Corporation of Madras
 REG. No. 14
 AMBATTUR TOWN SHIP
 ALANDUR MUNICIPALITY
 Consulting Engineer & Contractor
 24 Co. 16, Madley Road
 NAGAR, MADRAS-600 007
 Phone: 440782
 LICENSED SURVEYOR

M.M.D.A. (A)/PP NO. /
A3/20335/90
 12/11/90
 A. D.

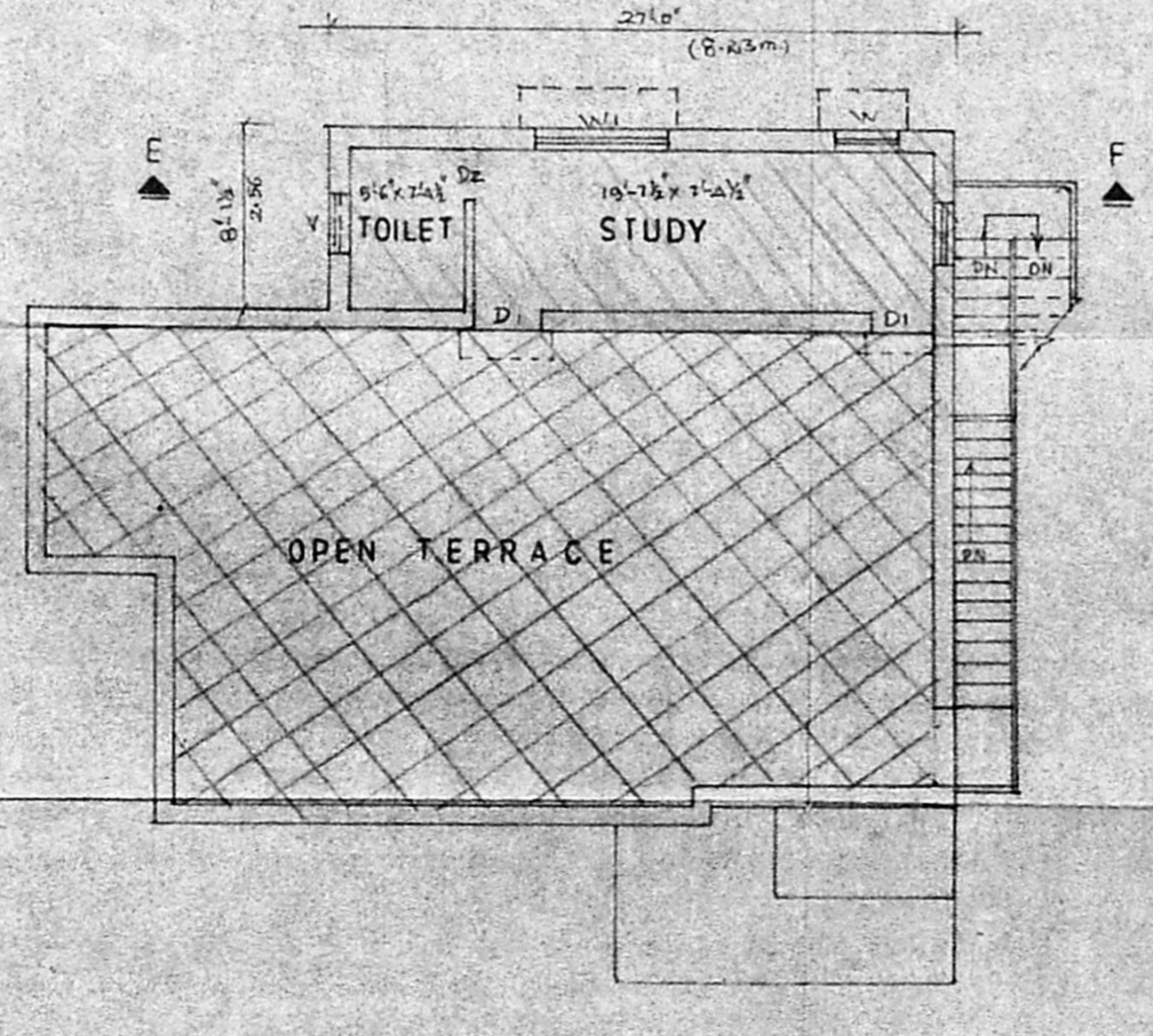
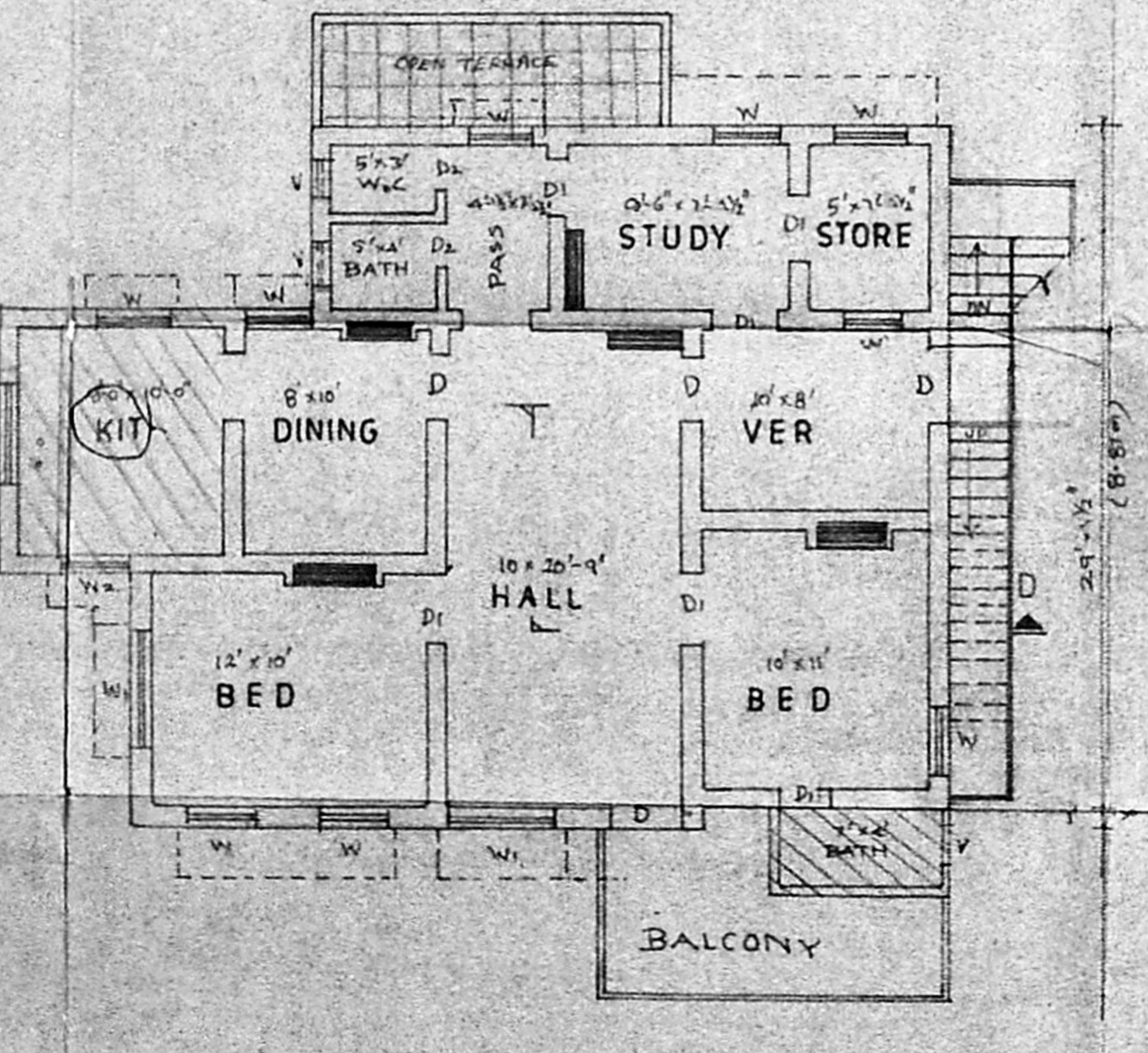
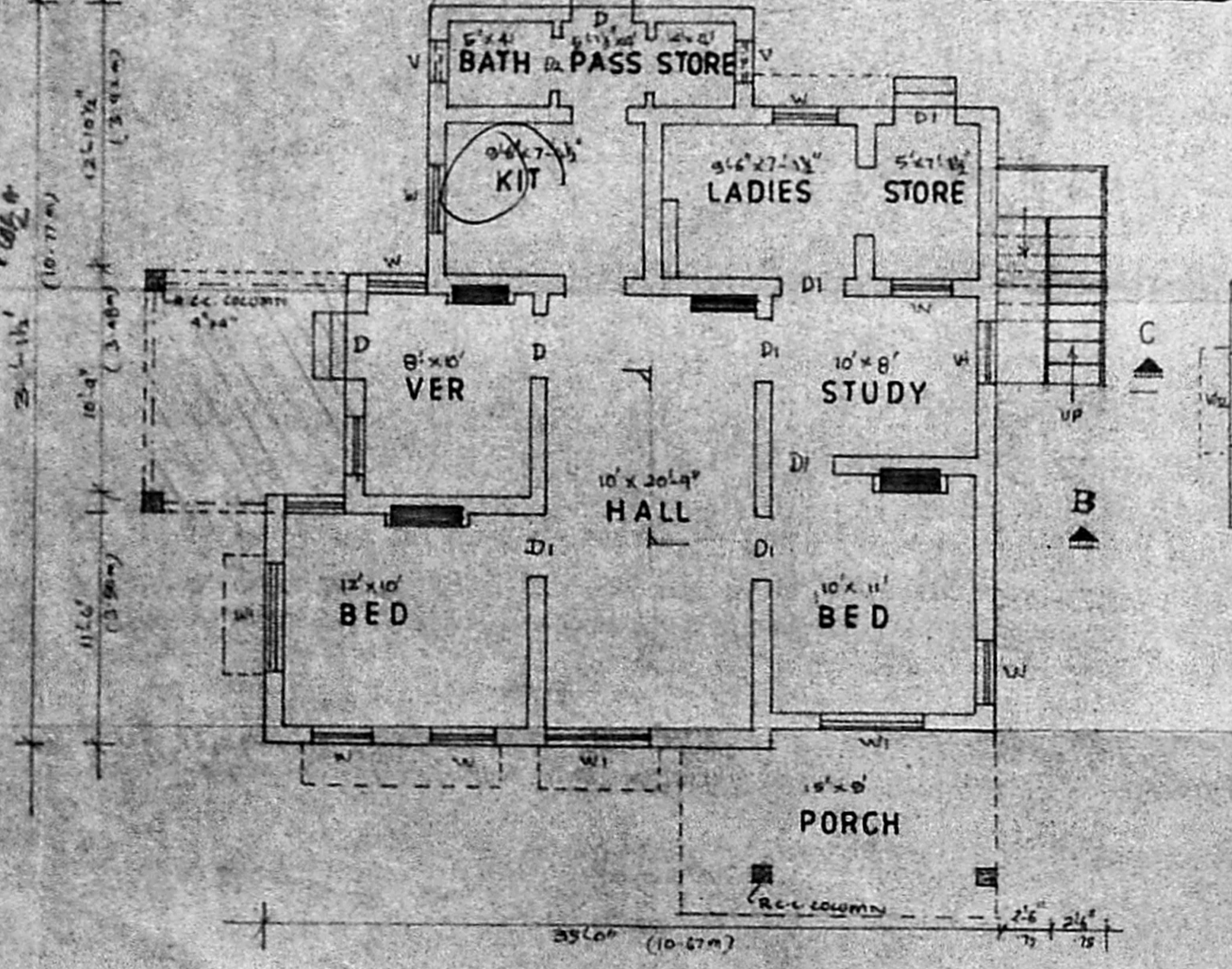

GROUND FLOOR PLAN

FIRST FLOOR PLAN

II FLOOR PLAN